

FORM NO 1.

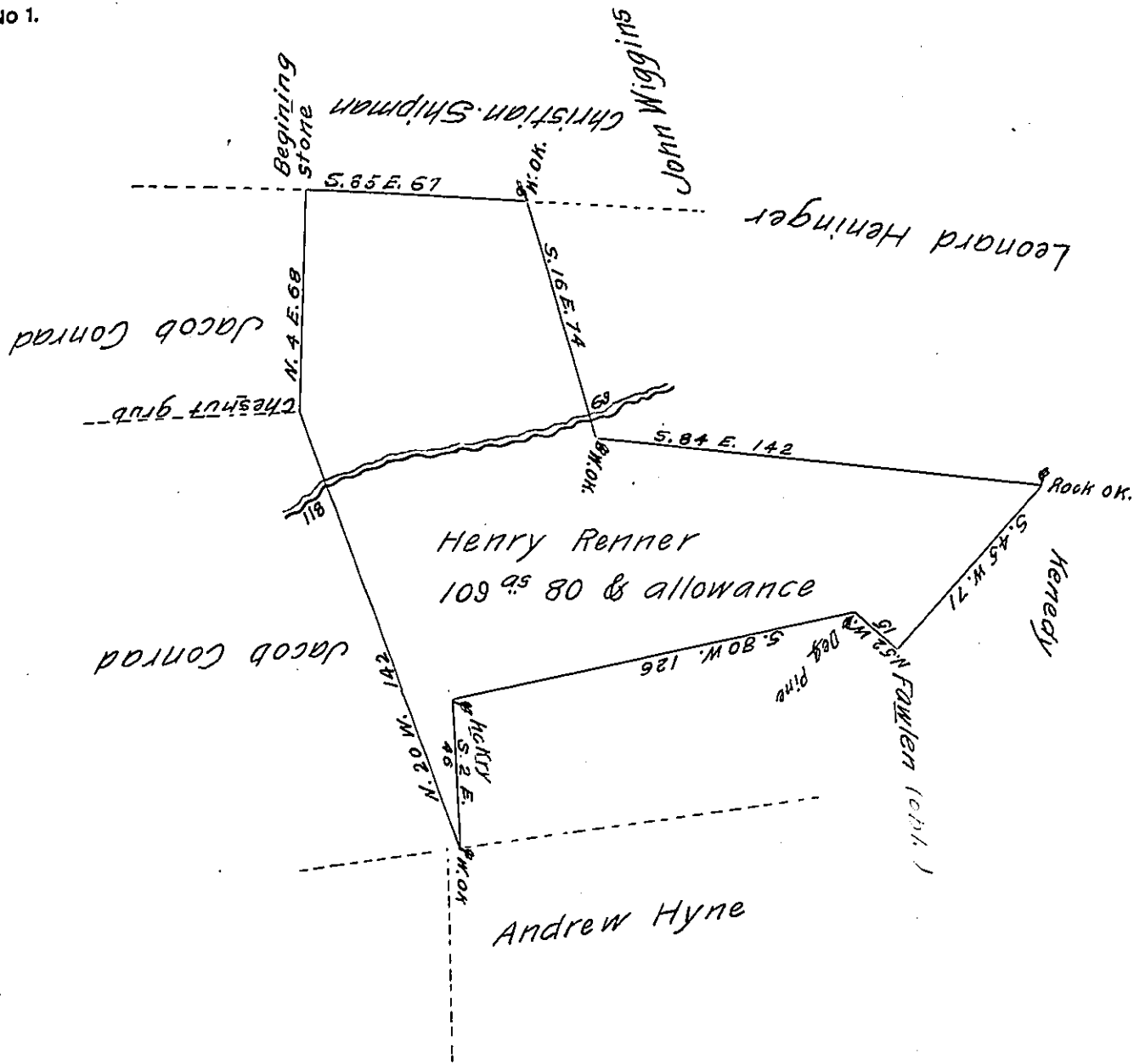

Situate in Augusta Township, Northumberland County joining  
 Lands of Jacob Conrads Christian Shipman and others contain-  
 ing one hundred and nine acres & eighty purch- and allowance  
 of six p<sup>c</sup> cents for roads &c. Surveyd the 11 day of May 1814  
 unto Henry Renner by virtue of his warrant dated the 26 day  
 of July 1808.

Rich<sup>d</sup> T. Leech Esquire }  
 Surveyor General }

Jacob Rockefeller D.S.

N.B. On this survey there is a good house with a family  
 residing therein at the time the survey was made & has  
 bin a place of residence for a numbers of years 20 or 23  
 acers cleared thereon.

To Rich<sup>d</sup> T. Leech Esq }  
 Sur. Gen. }

Jacob Rockefeller D.S.

IN TESTIMONY that the above is a copy of the original remaining on file in  
 the Department of Internal Affairs of Pennsylvania, made  
 conformably to an Act of Assembly approved the 16th day of  
 February, 1833, I have hereunto set my Hand and caused  
 the Seal of said Department to be affixed at Harrisburg,  
 this twentieth day of January 1908.

Henry Howell

Secretary of Internal Affairs.